

- GENERAL NOTES:**
- NO EXISTING STRUCTURAL DRAWINGS ARE AVAILABLE FOR THIS BUILDING. EXISTING STRUCTURAL FRAMING SHOWN ARE APPROXIMATE SIZES BASED ON LIMITED VISUAL ACCESS.
 - CONTRACTOR SHALL VERIFY AND COORDINATE ALL EXISTING STRUCTURAL MEMBERS AND DIMENSIONS AND CONDITIONS PRIOR TO FABRICATION AND INSTALLATION.
 - ENGINEER'S ACCEPTANCE SHALL BE SECURED FOR ALL STRUCTURAL SUBSTITUTIONS. VERIFY ALL OPENINGS THROUGH FLOORS, ROOF AND WALLS WITH MECHANICAL AND ELECTRICAL CONTRACTORS.
 - PRIOR TO INSTALLATION OF MECHANICAL AND ELECTRICAL EQUIPMENT OR OTHER ITEMS TO BE ATTACHED TO THE STRUCTURE, ENGINEER'S APPROVAL OF CONNECTIONS AND SUPPORTS SHALL BE OBTAINED. UNLESS SPECIFICALLY DETAILED ON ARCHITECTURAL AND STRUCTURAL DRAWINGS, RESPECTIVE SUBCONTRACTOR SHALL FURNISH ALL HANGERS, CONNECTIONS, ETC., REQUIRED FOR INSTALLATION OF HIS ITEMS.
 - ALL DIMENSIONS ON STRUCTURAL DRAWINGS SHALL BE CHECKED AGAINST ARCHITECTURAL DRAWINGS.
 - DO NOT SCALE DRAWINGS.
 - IT IS THE CONTRACTOR'S RESPONSIBILITY TO COMPLY WITH ALL APPLICABLE LOCAL SAFETY REQUIREMENTS AND ALL APPLICABLE OSHA REQUIREMENTS.
 - THE CONTRACTOR SHALL BE RESPONSIBLE FOR THE ADEQUATE DESIGN OF ALL FORMS, BRACING AND SAFE CONSTRUCTION PROCEDURES.
 - APPLICABLE PROCEDURES AND REGULATIONS FOR TRENCHING AND SHORING SHALL BE STRICTLY ADHERED TO BY THE CONTRACTOR.
 - THE CONTRACT STRUCTURAL DRAWINGS AND SPECIFICATIONS REPRESENT THE FINISHED STRUCTURE, AND EXCEPT WHERE SPECIFICALLY SHOWN, DO NOT INDICATE THE METHOD OR MEANS OF CONSTRUCTION. THE CONTRACTOR SHALL SUPERVISE AND DIRECT THE WORK AND SHALL BE SOLELY RESPONSIBLE FOR ALL CONSTRUCTION MEANS, METHODS, PROCEDURE AND SEQUENCE.

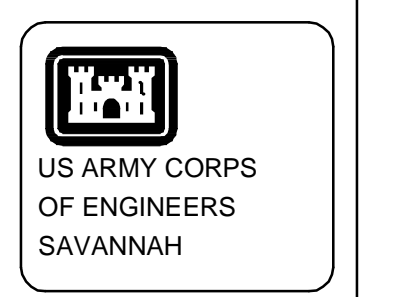

NO.	DATE	DESCRIPTION	BY



DESIGNED BY: F.M.	DATE: 06 JULY 2011	SUBMITTED BY: T.J.K.	CONTRACT NO.:W125-14R-003	FILE NAME: PN 6047E-112K-SD101F	PLAT DATE:1/20/2011
DWN BY: L.B.	CRD BY: T.J.K.	FILE NAME: PN 6047E-112K-SD101F	CONTRACT NO.:W125-14R-003	SIZE: 22"x34"	PLOT SCALE: AS NOTED
U. S. ARMY ENGINEER DISTRICT CORPS OF ENGINEERS SAVANNAH DISTRICT		Woolpert - KZF 2550 Woodloch Rd, Suite 100 Savannah, GA 31406 Tel: (770) 391-0000 Fax: (770) 391-0000 www.kzf.com			
U. S. ARMY ENGINEER DISTRICT CORPS OF ENGINEERS SAVANNAH DISTRICT		Balfour Beatty Construction 2800 W. Main Street Savannah, GA 31406 www.balfourbeatty.com			

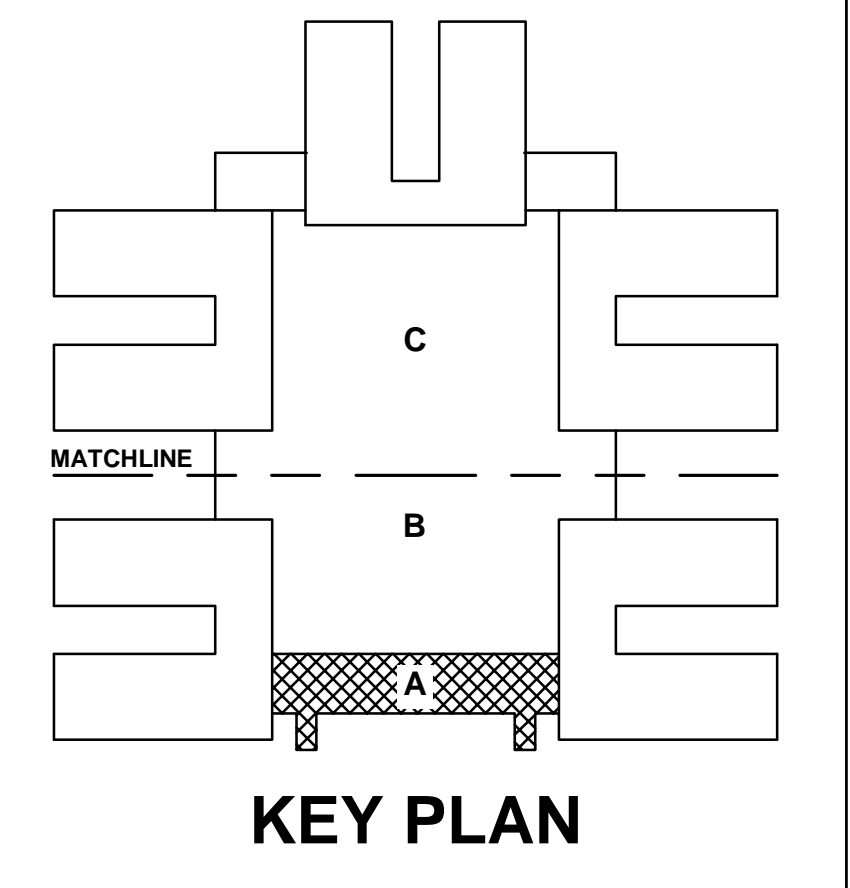

1A BUILDING 5422 - PARTIAL FIRST FLOOR DEMOLITION PLAN
SCALE: 1/16"=1'-0"

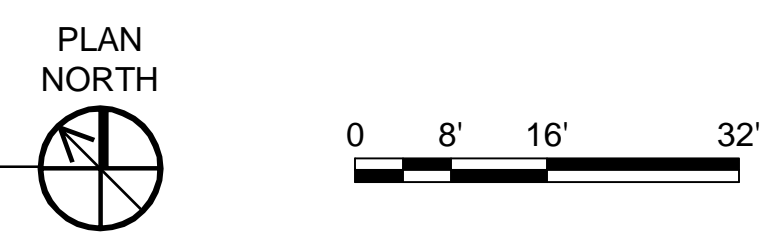

\$\$\$DGN\$PEC\$\$\$
\$\$\$SYSTEMS\$\$\$
\$\$\$USER\$NAME\$\$\$

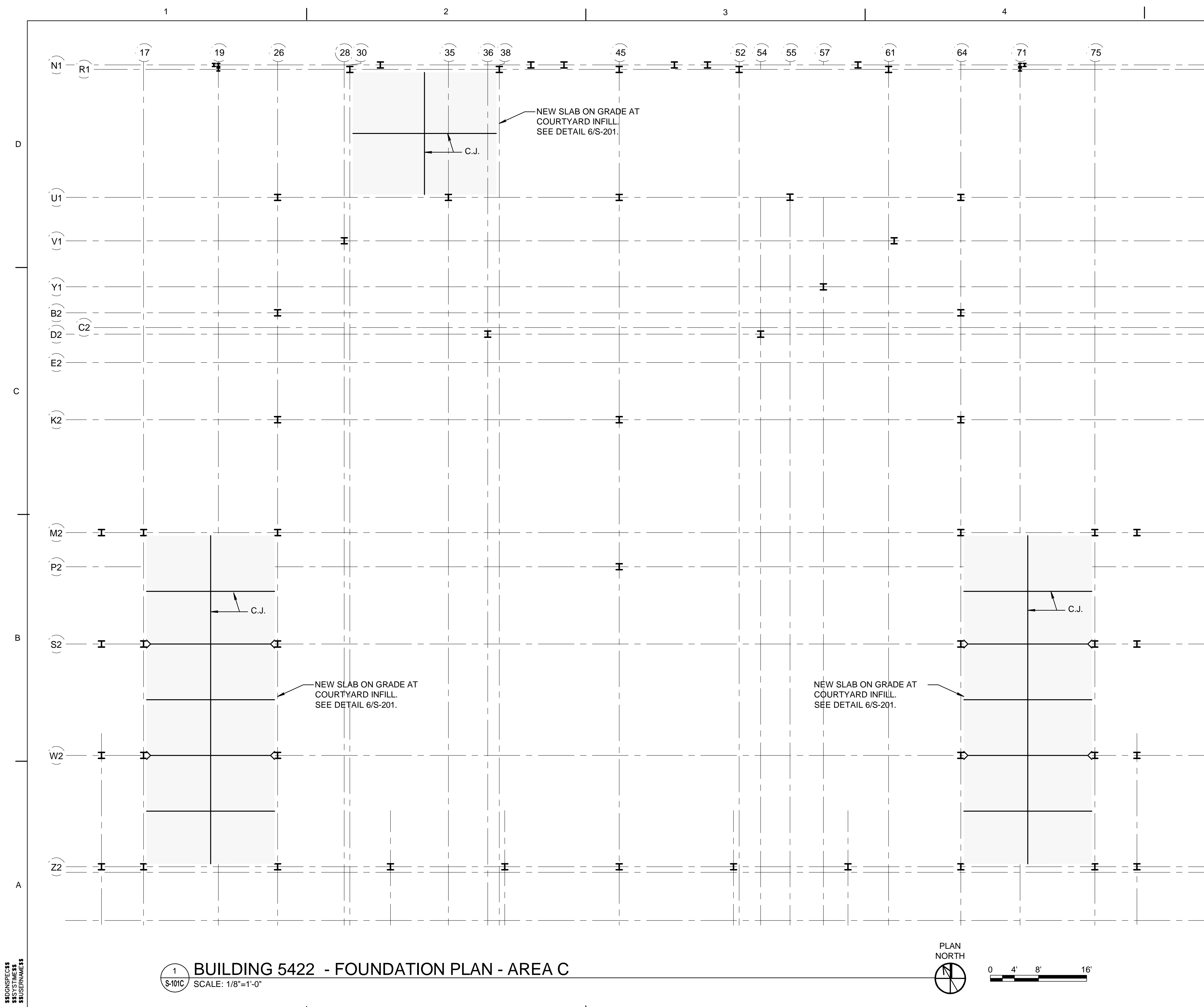

GENERAL NOTES:
FOR GENERAL NOTES SEE S-101A

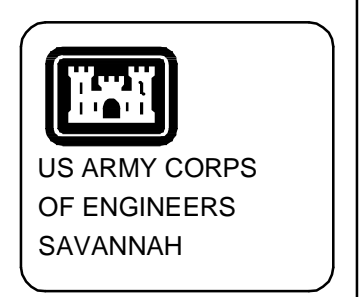

SYMBOL	DESCRIPTION	DATE	BY



DESIGNED BY: F.M.	DATE: 06 JULY 2011	SUBMITTED BY: T.J.K.	CONTRACT NO.:W125-14-R-003	FILE NAME: PN 60417E.112K.S-104H	PLANT DATE: 22-JUN-11
DWN BY: L.B.	CRD BY: T.J.K.	FILE NAME: PN 60417E.112K.S-104H	CONTRACT NO.:W125-14-R-003	SIZE: 22"x34"	PLANT DATE: AS NOTED
U. S. ARMY ENGINEER DISTRICT CORPS OF ENGINEERS SAVANNAH DISTRICT		Woolpert-KZIF Ballour Realty Construction 235 Westwood Dr. Suite 100 Savannah, GA 31406 Tel: (912) 399-4000 Fax: (912) 399-4001 www.wkzif.com			

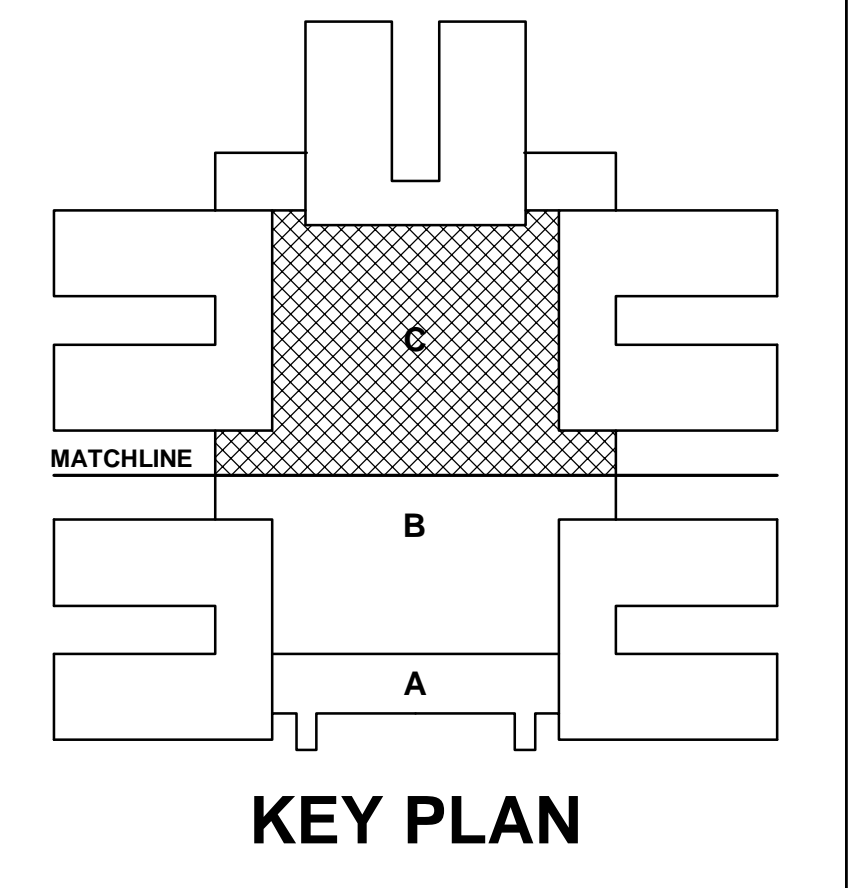

1
S-101C **BUILDING 5422 - FOUNDATION PLAN - AREA C**
SCALE: 1/8"=1'-0"

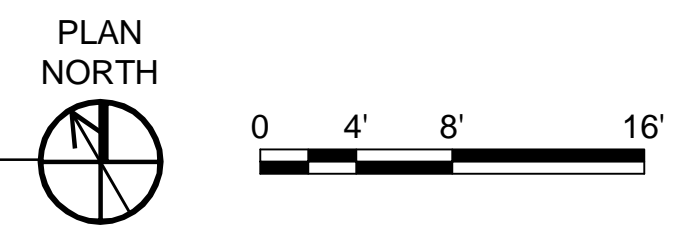

\$\$\$DGN\$PEC\$\$\$
\$\$\$SYTIME\$\$\$
\$\$\$USERNAME\$\$\$

QUAD DFAC AND STARSHIP RENOVATIONS
BUILDING 5422
FOUNDATION PLAN
AREA C
PLATE REFERENCE NUMBER
S-101C
SHEET 16 of 151

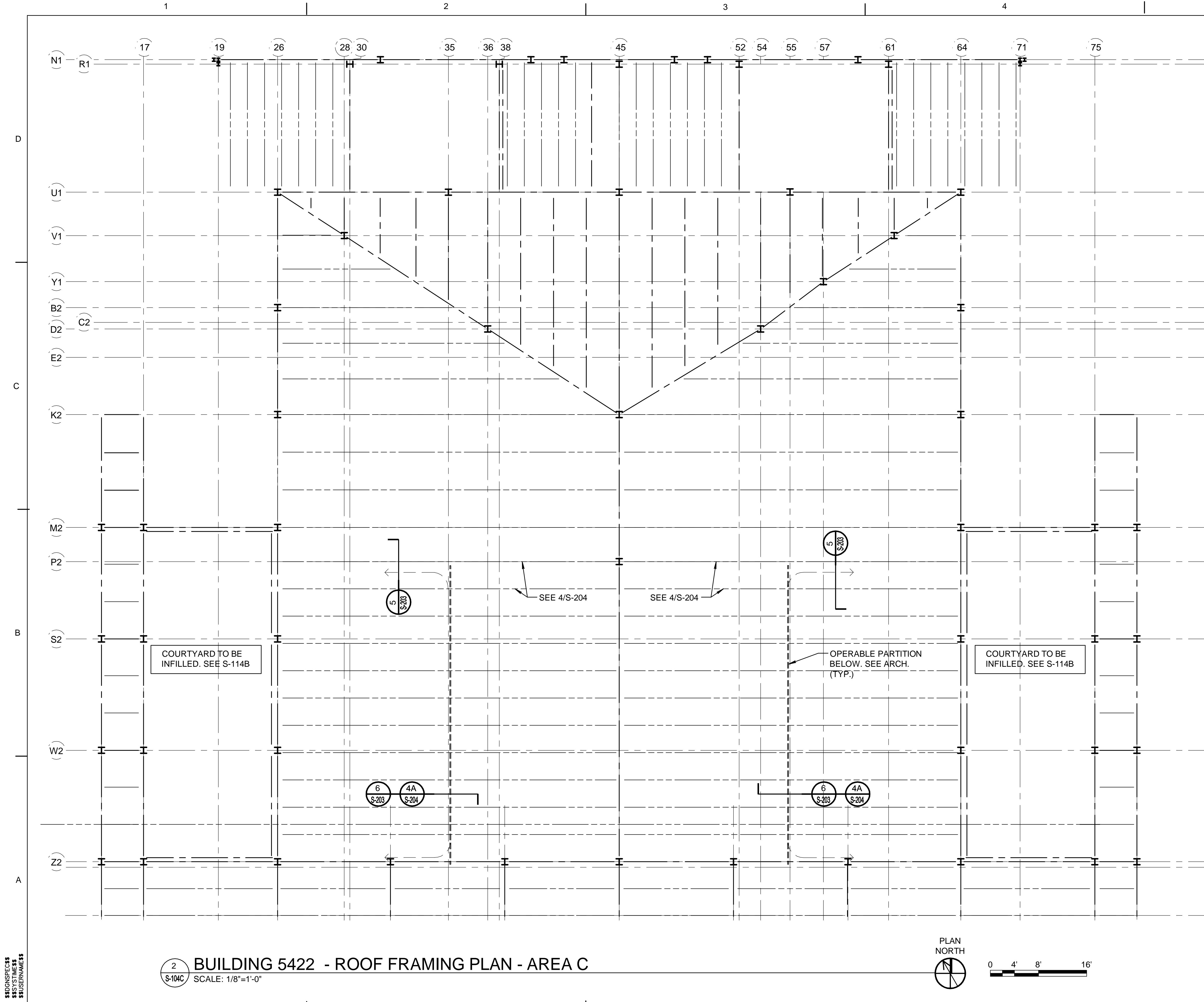

2 BUILDING 5422 - ROOF FRAMING PLAN - AREA C
 SCALE: 1/8"=1'-0"

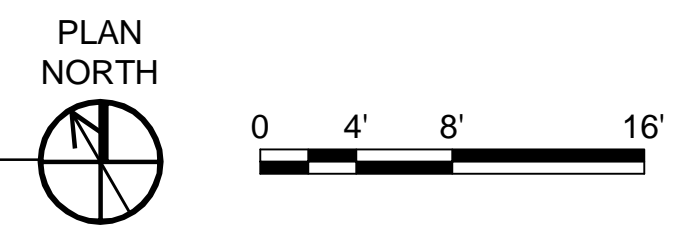

- GENERAL NOTES:**
- NO EXISTING STRUCTURAL DRAWINGS ARE AVAILABLE FOR THIS BUILDING. EXISTING STRUCTURAL FRAMING SHOWN ARE APPROXIMATE SIZES BASED ON LIMITED VISUAL ACCESS.
 - CONTRACTOR SHALL VERIFY AND COORDINATE ALL EXISTING STRUCTURAL MEMBERS AND DIMENSIONS AND CONDITIONS PRIOR TO FABRICATION AND INSTALLATION.
 - ENGINEER'S ACCEPTANCE SHALL BE SECURED FOR ALL STRUCTURAL SUBSTITUTIONS. VERIFY ALL OPENINGS THROUGH FLOORS, ROOF AND WALLS WITH MECHANICAL AND ELECTRICAL CONTRACTORS.
 - PRIOR TO INSTALLATION OF MECHANICAL AND ELECTRICAL EQUIPMENT OR OTHER ITEMS TO BE ATTACHED TO THE STRUCTURE, ENGINEER'S APPROVAL OF CONNECTIONS AND SUPPORTS SHALL BE OBTAINED. UNLESS SPECIFICALLY DETAILED ON ARCHITECTURAL AND STRUCTURAL DRAWINGS, RESPECTIVE SUBCONTRACTOR SHALL FURNISH ALL HANGERS, CONNECTIONS, ETC., REQUIRED FOR INSTALLATION OF HIS ITEMS.
 - ALL DIMENSIONS ON STRUCTURAL DRAWINGS SHALL BE CHECKED AGAINST ARCHITECTURAL DRAWINGS.
 - DO NOT SCALE DRAWINGS.
 - IT IS THE CONTRACTOR'S RESPONSIBILITY TO COMPLY WITH ALL APPLICABLE LOCAL SAFETY REQUIREMENTS AND ALL APPLICABLE OSHA REQUIREMENTS.
 - THE CONTRACTOR SHALL BE RESPONSIBLE FOR THE ADEQUATE DESIGN OF ALL FORMS, BRACING AND SAFE CONSTRUCTION PROCEDURES.
 - APPLICABLE PROCEDURES AND REGULATIONS FOR TRENCHING AND SHORING SHALL BE STRICTLY ADHERED TO BY THE CONTRACTOR.
 - THE CONTRACT STRUCTURAL DRAWINGS AND SPECIFICATIONS REPRESENT THE FINISHED STRUCTURE, AND EXCEPT WHERE SPECIFICALLY SHOWN, DO NOT INDICATE THE METHOD OR MEANS OF CONSTRUCTION. THE CONTRACTOR SHALL SUPERVISE AND DIRECT THE WORK AND SHALL BE SOLELY RESPONSIBLE FOR ALL CONSTRUCTION MEANS, METHODS, PROCEDURE AND SEQUENCE.
 - MEMBERS ARE EQUALLY SPACED BETWEEN DIMENSIONED MEMBERS.

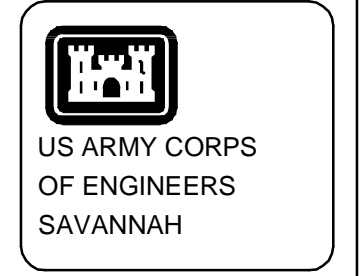

NO.	SYMBOL	DESCRIPTION	DATE	BY



DESIGNED BY: F.M.	DATE: 06 JULY 2011	SUBMITTED BY: T.J.K.	CONTRACT NO.:W125-14R-003	FILE NAME: PN 60417E.112K.S-104C	PLANT DATE: AS NOTED
DWN BY: L.B.	CONTRACTOR: W125-14R-003	DATE: 06 JULY 2011	CONTRACTOR: W125-14R-003	FILE NAME: PN 60417E.112K.S-104C	PLANT DATE: AS NOTED
U. S. ARMY ENGINEER DISTRICT CORPS OF ENGINEERS SAVANNAH DISTRICT Woolpert - KZIF Woolpert Realty Construction 2325 Westgate Blvd. Suite 100 Savannah, GA 31406 Tel: (912) 991-1000 Fax: (912) 991-1001 www.kzif.com					

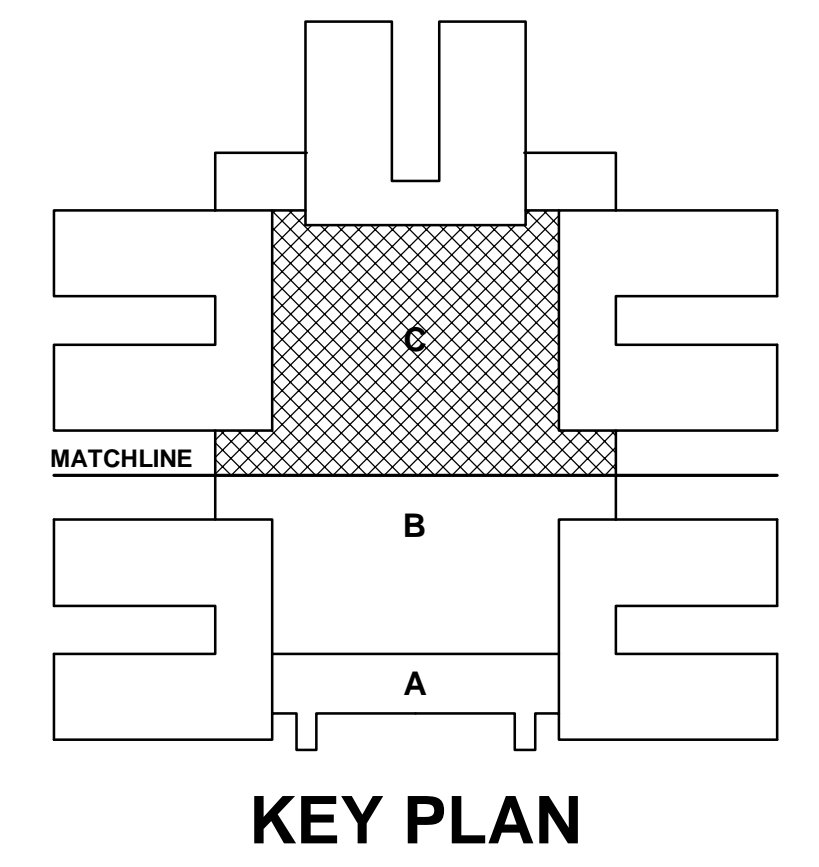

QUAD DFAC AND STARSHIP RENOVATIONS
BUILDING 5422
OPERABLE PARTITION
SUPPORT PLAN - AREA C
 PLATE REFERENCE NUMBER
S-104C
 SHEET 17 of 151

100% SUBMITTAL - FOR CONSTRUCTION

\$\$\$DGN\$SPEC\$\$\$
 \$\$\$SYSTEMS\$\$\$
 \$\$\$USER\$NAME\$\$\$

\$\$\$DGN\$SPEC\$\$\$
 \$\$\$SYSTEMS\$\$\$
 \$\$\$USER\$NAME\$\$\$

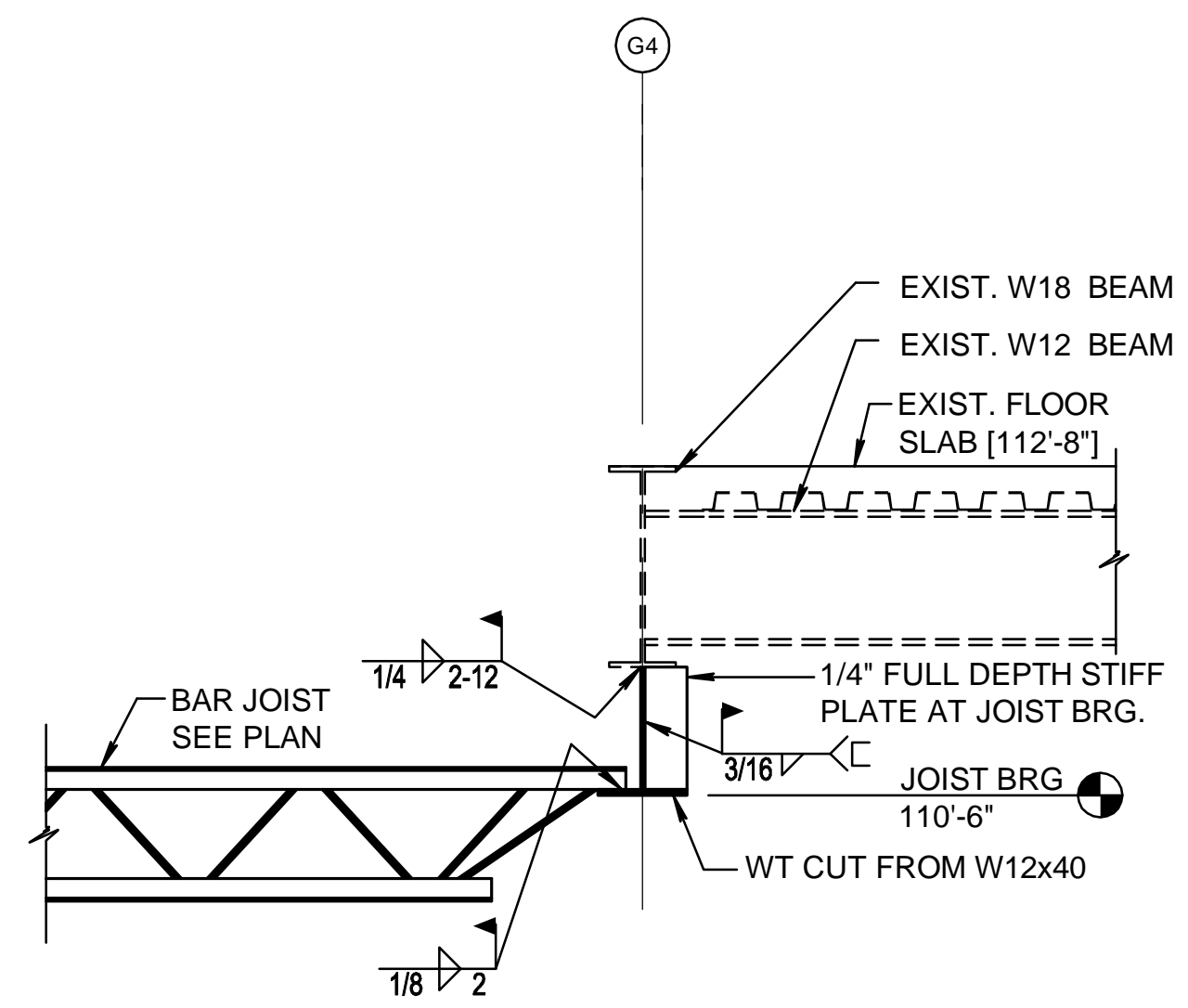

SECTION 1
SCALE: 3/4"=1'-0"
S-202

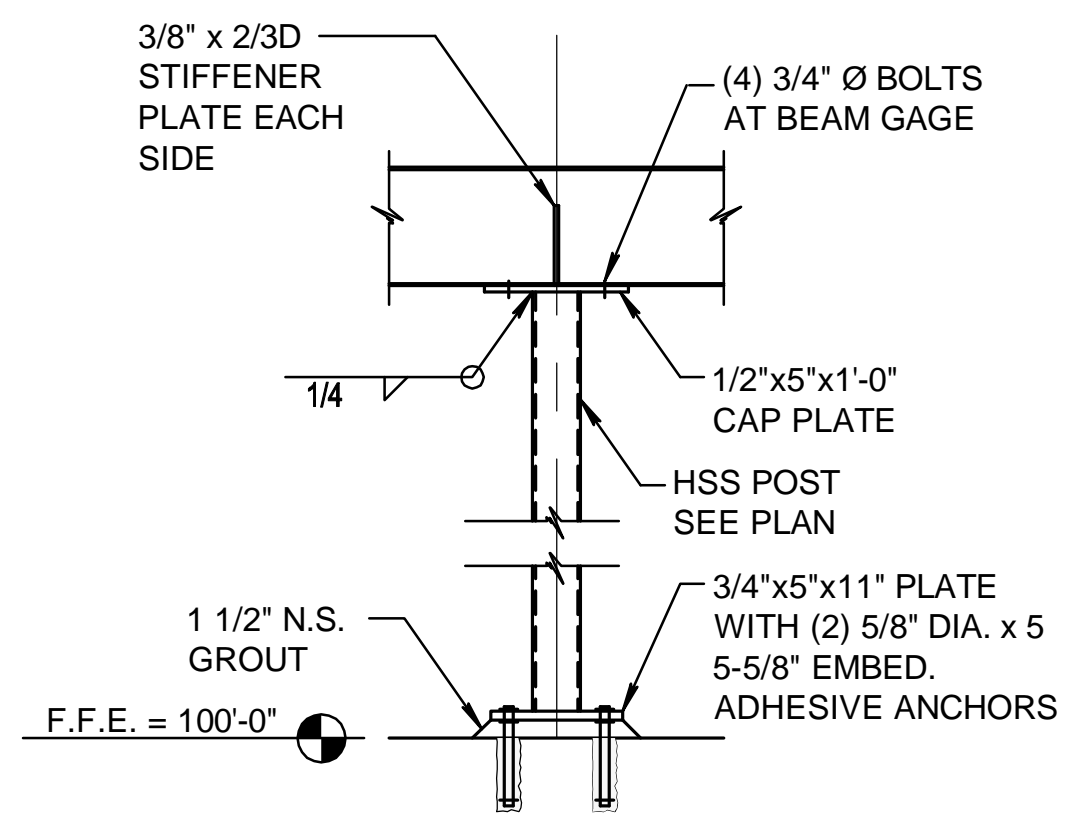

SECTION 2
SCALE: 3/4"=1'-0"
S-202

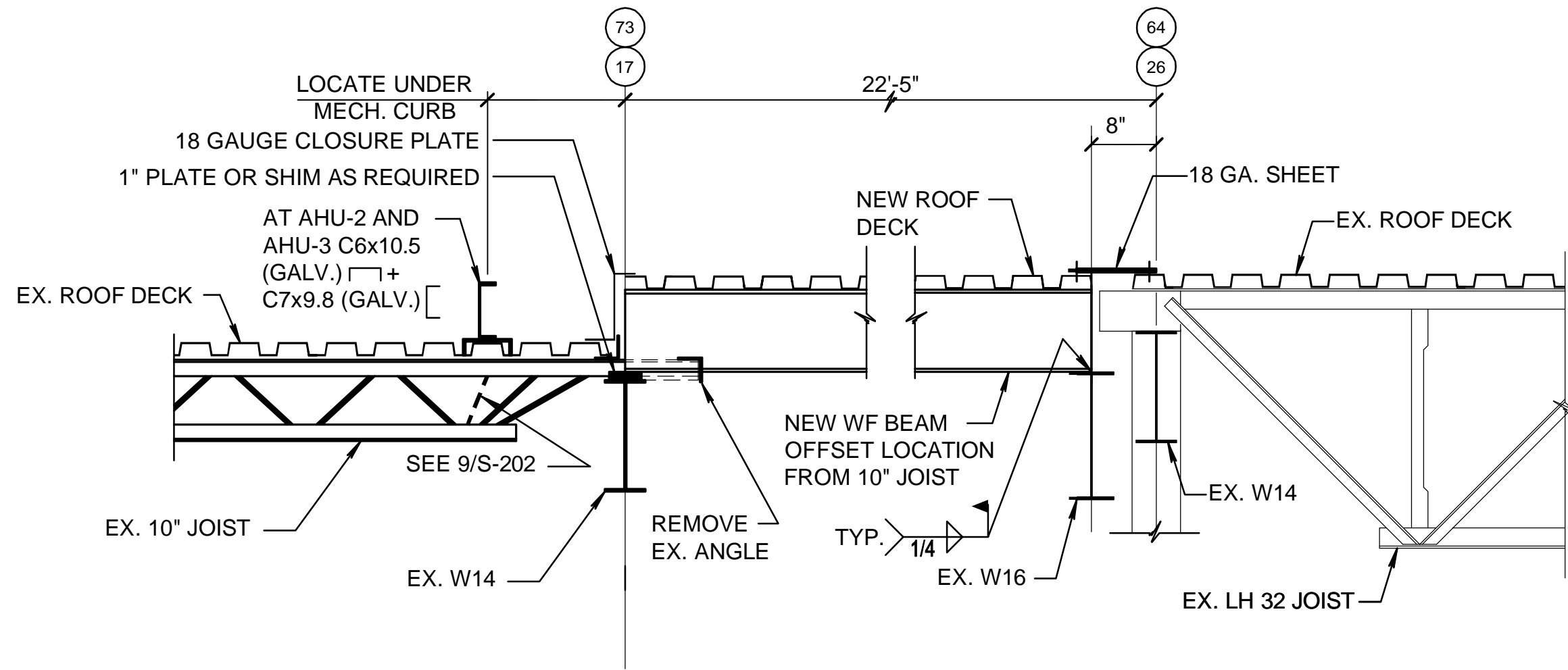

SECTION 3
SCALE: 3/4"=1'-0"
S-202

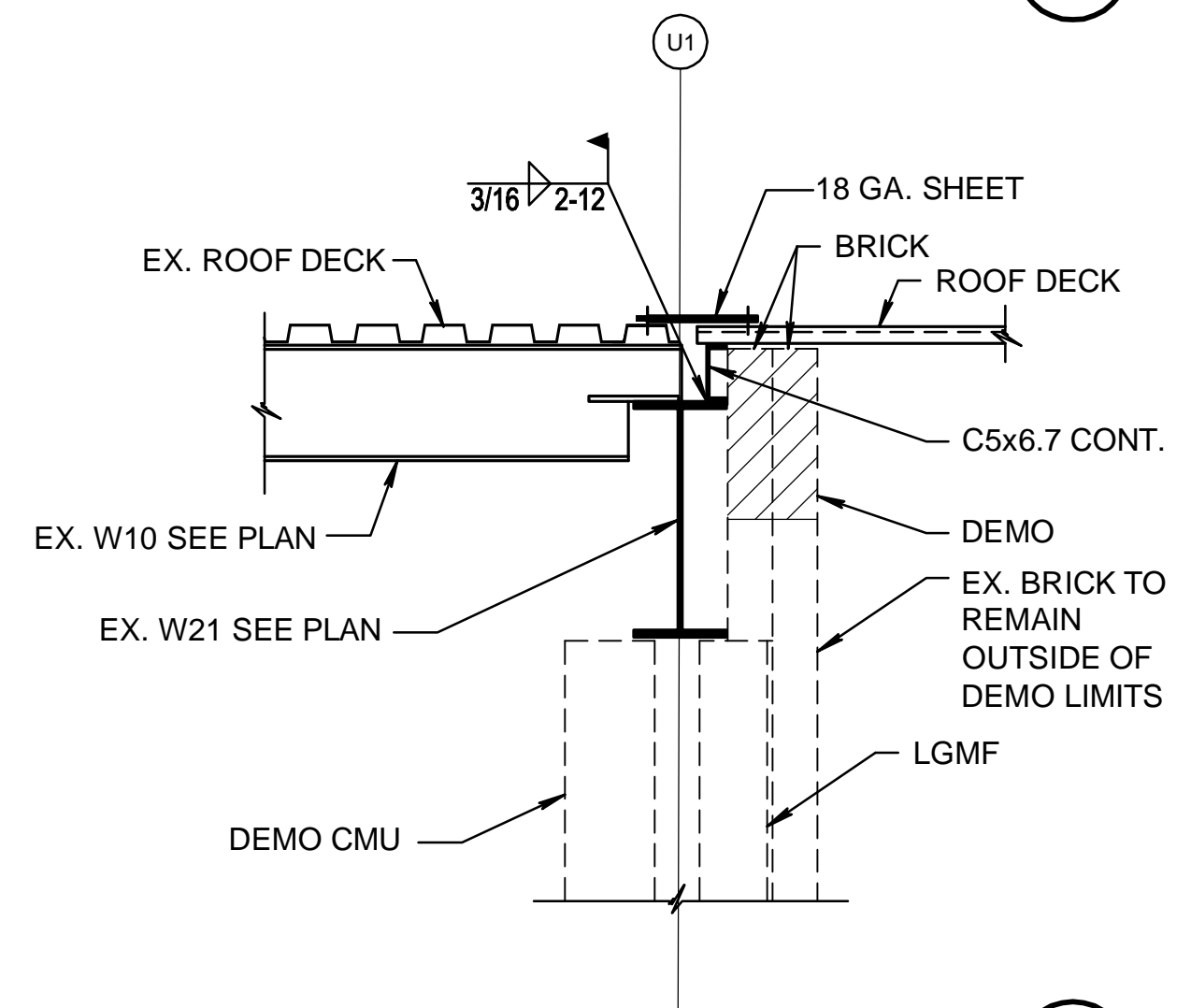

SECTION 4
SCALE: 3/4"=1'-0"
S-202

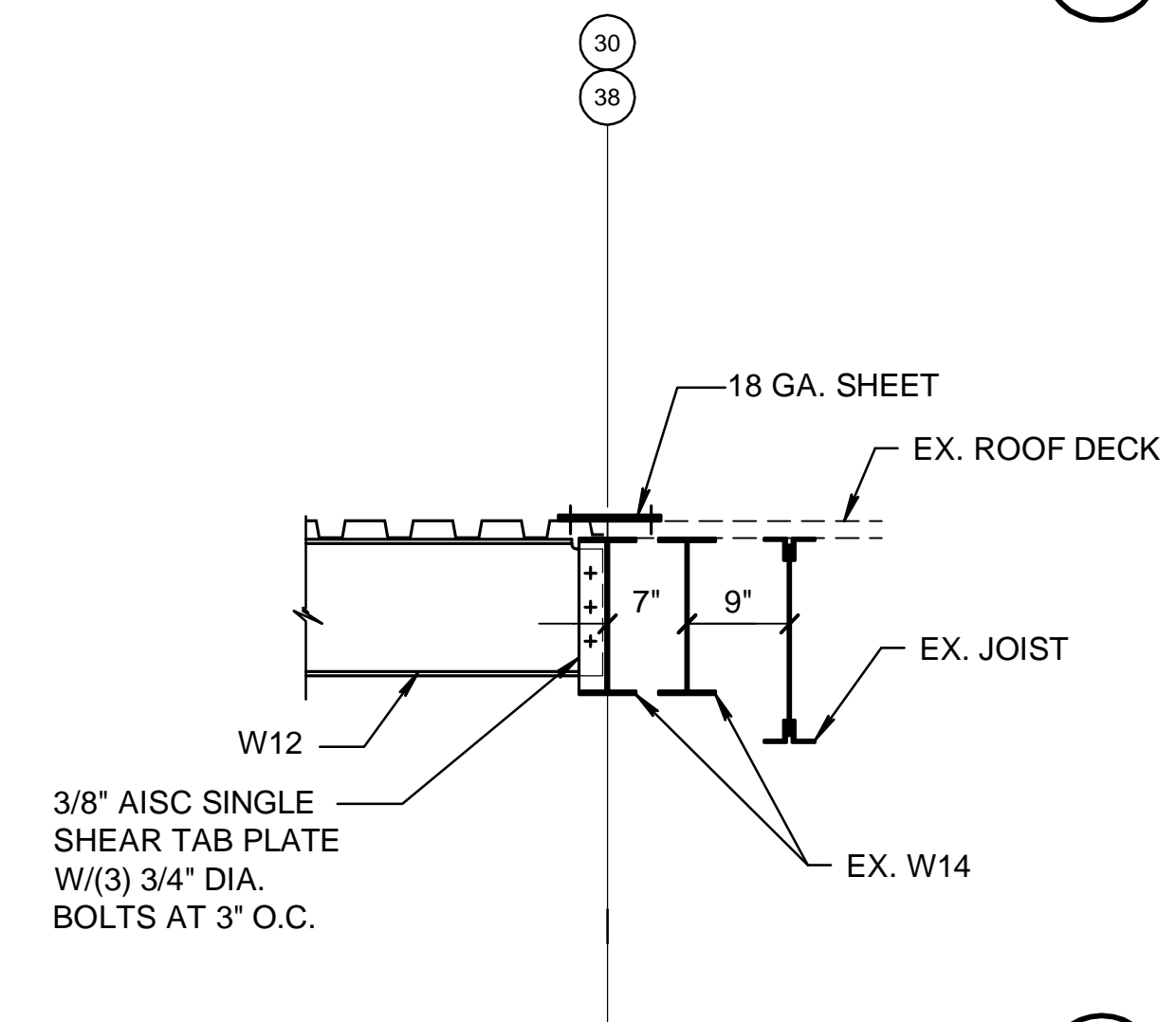

SECTION 5
SCALE: 3/4"=1'-0"
S-202

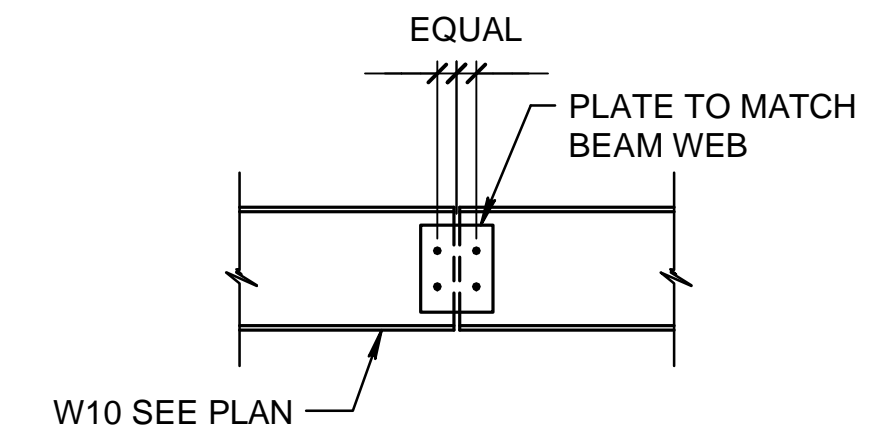

SECTION 6
SCALE: 3/4"=1'-0"
S-202

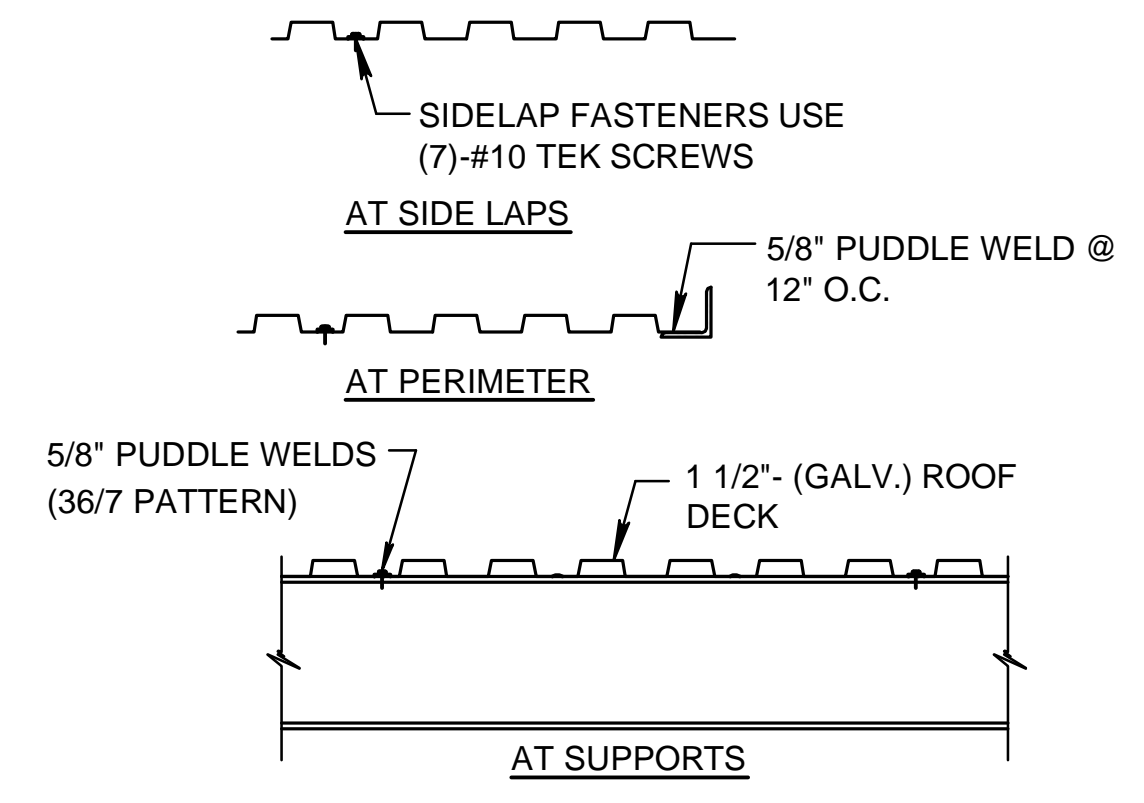

TYP. ROOF DECK DIAPHRAGM FASTENING REQUIREMENTS
SCALE: 3/4"=1'-0"
S-202

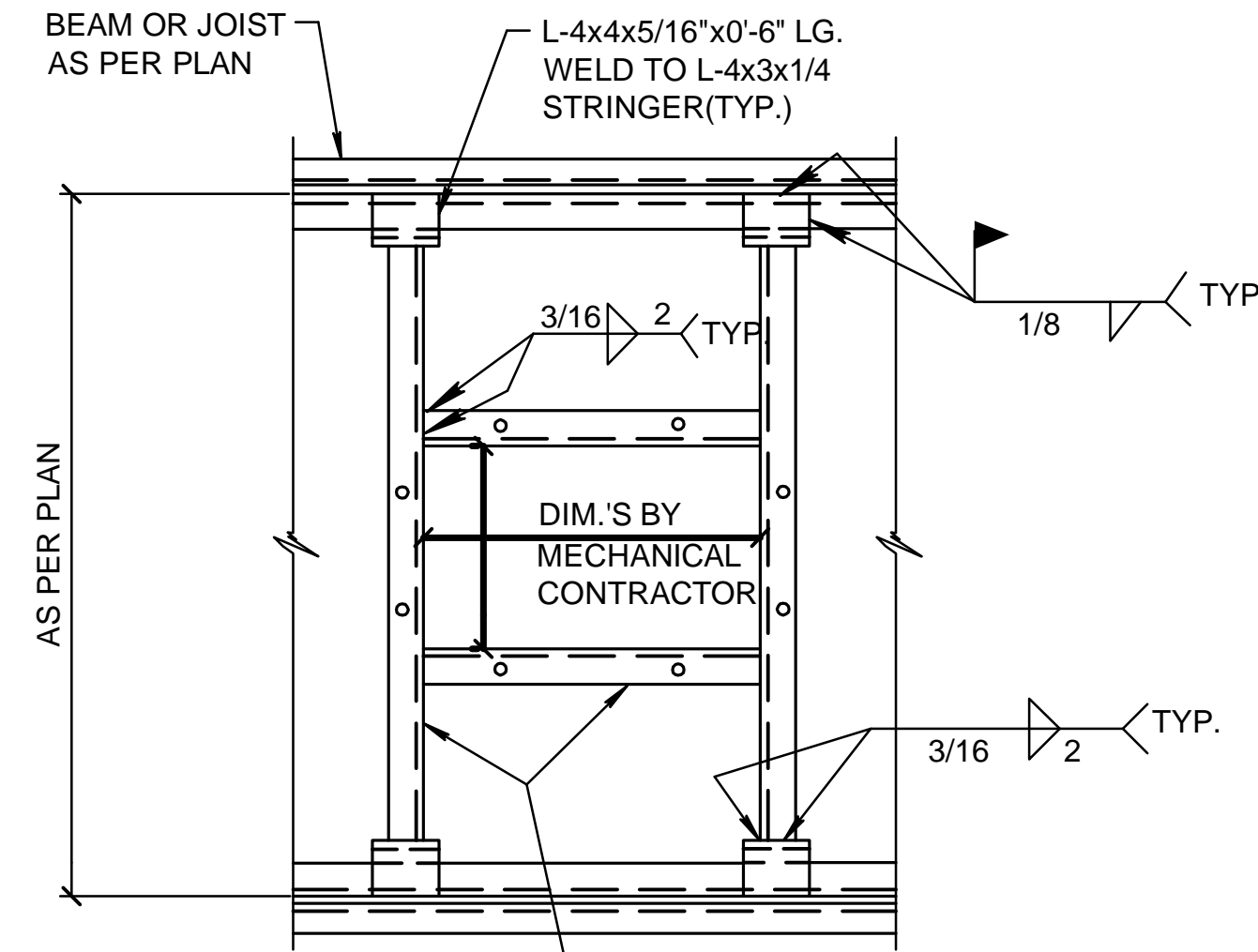

SECTION 8
SCALE: 3/4"=1'-0"
S-202

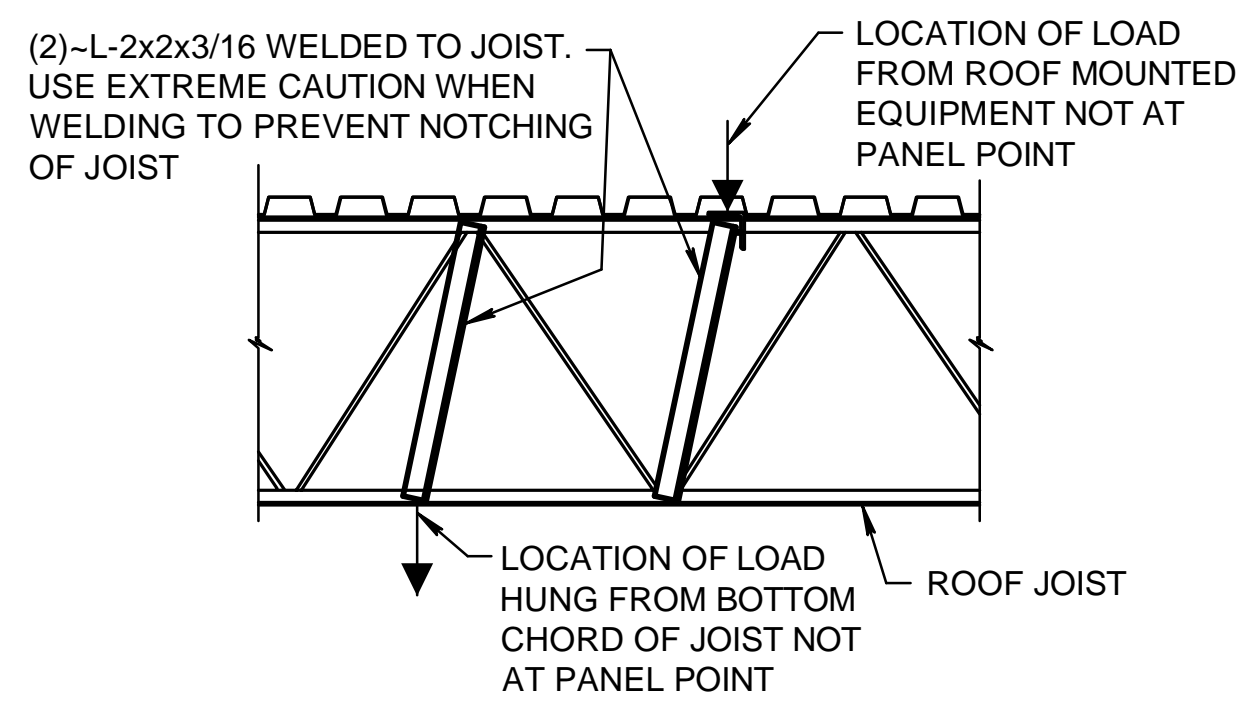

TYPICAL JOIST REINFORCING DETAIL
SCALE: 3/4"=1'-0"
S-202

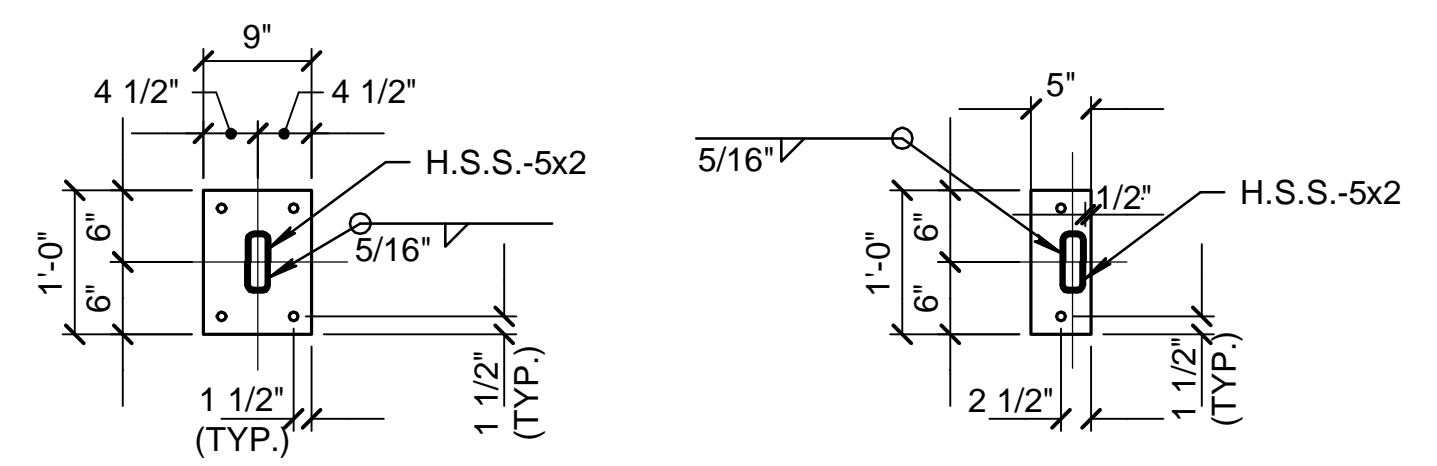

BASE PLATE DETAILS
SCALE: 3/4"=1'-0"
S-202

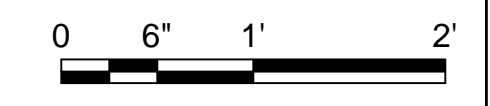

NO.	SYMBOL	DESCRIPTION	DATE	BY



DESIGNED BY: F.M.	DATE: 06 JULY 2011
DWN BY: T.J.K.	SOLICITATION NO.: W125-14R-003
CONTRACT NO.: W125-14R-003	FILE NAME: W125-14R-003
CONTRACTOR: Balfour Beatty Construction	CONTRACTOR CODE: 10000000
PROJECT: QUAD DFAC AND STARSHIP RENOVATIONS	PROJECT CODE: 22-X34
PROJECT LOCATION: SAVANNAH DISTRICT	PROJECT DATE: AS NOTED

U. S. ARMY ENGINEER DISTRICT SAVANNAH DISTRICT
 Woodport, KZIF
 2750 Woodport Rd, Suite 100
 Savannah, GA 31408
 Tel: (912) 336-1000
 Fax: (912) 336-1001
 www.usace.army.mil

QUAD DFAC AND STARSHIP RENOVATIONS
BUILDING 5422
SECTIONS & DETAILS

PLATE REFERENCE NUMBER
S-202
 SHEET 21 of 151

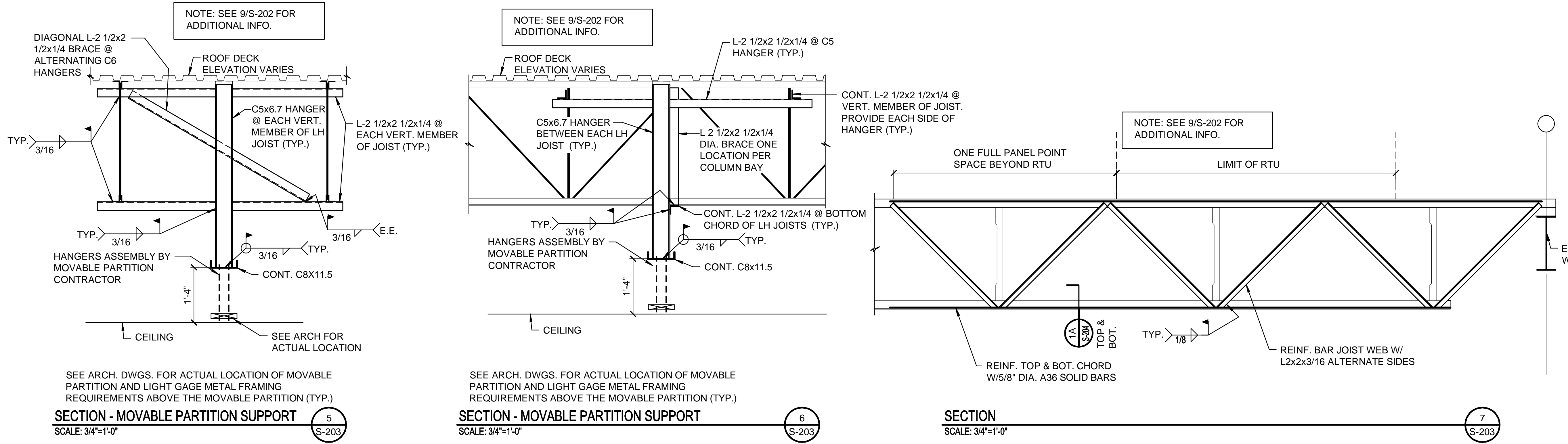
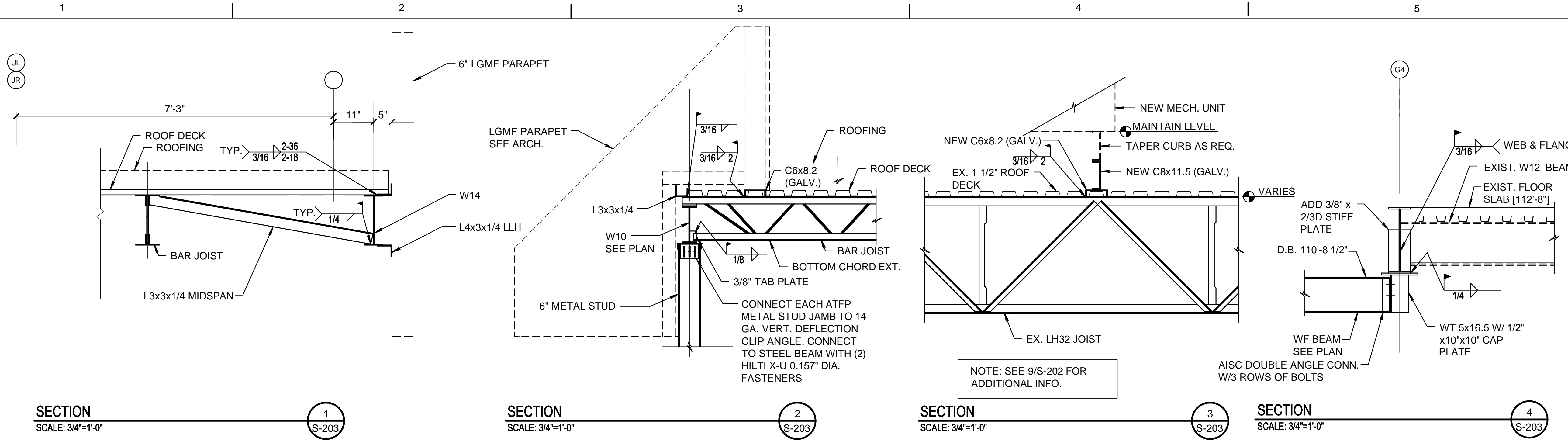

NO.	REVISION	DATE	BY



DESIGNED BY: F.M.	DATE: 06 JULY 2011	CONTRACT NO.: W125-14R-003	FILE NAME: W125-14R-003	PLANT DATE: 10/20/2011
DWN BY: T.J.K.	CONTRACT NO.: W125-14R-003	FILE NAME: W125-14R-003	PLANT DATE: 10/20/2011	AS NOTED
LIB:	CONTRACT NO.: W125-14R-003	FILE NAME: W125-14R-003	PLANT DATE: 10/20/2011	AS NOTED
LIB:	CONTRACT NO.: W125-14R-003	FILE NAME: W125-14R-003	PLANT DATE: 10/20/2011	AS NOTED

U. S. ARMY ENGINEER DISTRICT SAVANNAH DISTRICT

WOODPERT-KZIF
Construction

QUAD DFAC AND STARSHIP RENOVATIONS

BUILDING 5422

SECTIONS & DETAILS

PLATE REFERENCE NUMBER
S-203
SHEET 22 of 151

